





**DEKRA Services Inc.**  
**Customer Service 770-257-0107**

### USED EQUIPMENT

CLIENT

386 - BMPW Inspection Report

INSP DATE

12/03/2020

FLEET NAME

UNIT NUMBER

7723383

VIN (LAST 8)

02515110

PO NUMBER

INSPECTOR: 5657

INSPECTION ID

133209

#### CONDITION REPORT

POWERTRAIN COMPONENTS		COMMENTS
ATTACHMENTS		COMMENTS
FRAME & STRUCTURAL		COMMENTS
HYDRAULIC COMPONENTS		COMMENTS
OUTSIDE INSPECTION		COMMENTS
X	OTHER GUARDS	REAR RADIATOR HOUSING RUSTY / PAINT MISSING
X	OTHER (SPECIFY)	TRIM AT TOP RIGHT REAR OF CAB RUSTY / PAINT MISSING



**DEKRA Services Inc.**  
**Customer Service 770-257-0107**

**USED EQUIPMENT**

CLIENT  
 386 - BMPW Inspection Report

INSP DATE	FLEET NAME	UNIT NUMBER	VIN (LAST 8)	PO NUMBER
12/03/2020		7723383	02515110	

**INSPECTOR:** 5657  
**INSPECTION ID**  
 133209

CONDITION REPORT

IN-CAB INSPECTION		COMMENTS
X	WINDSHIELD/REAR WIPERS	2 FRONT WIPER BLADES WORN - 2 REAR WIPER BLADES MISSING
ELECTRICAL SYSTEM		COMMENTS
OPERATIONAL CHECKS		COMMENTS
X	TIRES/TRACKS	2 FRONT TIRES WORN BELOW 50%

Additional Services	Requested	Status	Comments



**DEKRA Services Inc.**  
**Customer Service 770-257-0107**

**USED EQUIPMENT**

CLIENT

386 - BMPW Inspection Report

INSP DATE

12/03/2020

FLEET NAME

UNIT NUMBER

7723383

VIN (LAST 8)

02515110

PO NUMBER

INSPECTOR: 5657

INSPECTION ID

133209

## RECONDITIONING AND SUPPLEMENTAL ESTIMATE

ITEM	DESCRIPTION / COMMENTS	PART COST (\$)	LABOR
TIRES/TRACKS	X   2 FRONT TIRES WORN BELOW 50%	5300	400
WINSHIELD WIPER	X   2 FRONT WIPER BLADES WORN - 2 REAR WIPER BLADES MISSING	100	50
OTHER GUARDS	X   REAR RADIATOR HOUSING RUSTY / PAINT MISSING	150	200
OTHER (SPECIFY)	X   TRIM AT TOP RIGHT REAR OF CAB RUSTY / PAINT MISSING	75	75
TOTAL ESTIMATE		5625	725
TOTAL (PARTS + LABOR)			6350

## COMMENTS:

HOURLY READING LOW DUE TO ECM CHANGE



DEKRA Services Inc.  
Customer Service 770-257-0107

USED EQUIPMENT

CLIENT

386 - BMPW Inspection Report

INSP DATE

12/03/2020

FLEET NAME

UNIT NUMBER

7723383

VIN (LAST 8)

02515110

PO NUMBER

INSPECTOR: 5657

INSPECTION ID

133209



VIN/SERIAL NUMBER



LEFT SIDE



LEFT FRONT



FRONT



RIGHT FRONT



RIGHT SIDE



RIGHT REAR



REAR



LEFT REAR



LEFT REAR TIRE/TRACK



LEFT FRONT TIRE/TRACKS



RIGHT FRONT TIRE/TRACK



RIGHT REAR TIRE/TRACK



OPERATOR'S SEAT



ENGINE HOURS



RIGHT SIDE CONTROLS





DEKRA Services Inc.  
Customer Service 770-257-0107

USED EQUIPMENT

CLIENT

386 - BMPW Inspection Report

INSP DATE

12/03/2020

FLEET NAME

UNIT NUMBER

7723383

VIN (LAST 8)

02515110

PO NUMBER

INSPECTOR: 5657

INSPECTION ID

133209



LEFT SIDE CONTROLS



ENGINE DATA PLATE

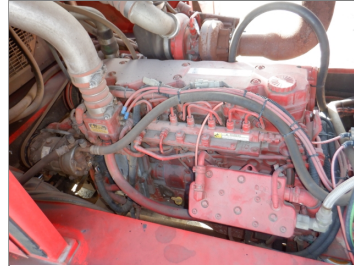

LEFT SIDE ENGINE

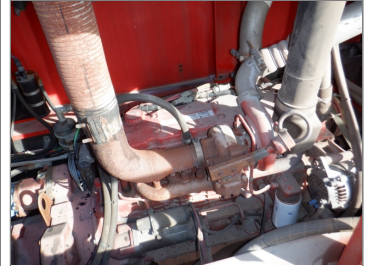

RIGHT SIDE ENGINE



ADDITIONAL 1



ADDITIONAL 2



ADDITIONAL 3



ADDITIONAL 4



ADDITIONAL 5



ADDITIONAL 6



ADDITIONAL 7



ADDITIONAL 8



ADDITIONAL 9