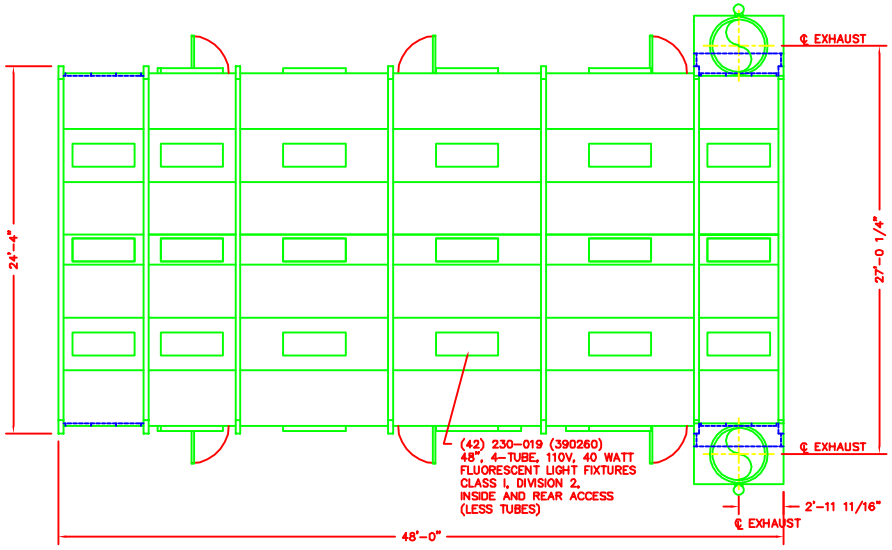

PLAN VIEW

NOTES:

1. BOOTH IS FABRICATED FROM UNPAINTED 18 GA. GALVANIZED SHEET STEEL, PRE-PUNCHED WITH COMPANION FLANGES.
2. BOOTH SUPPORT STRUCTURE IS FABRICATED FROM W8 x 10# BEAM FACTORY PRIMED GRAY.
3. INCLUDED, BUT NOT SHOWN:
   (1) NEMA 12 PRE-WIRED CONTROL PANEL (CUSTOMER TO ADVISE ON VOLTAGE AND PHASE AVAILABLE)
   (1) 242-200 SAFETY AIR VALVE (REQUIRED WHEN BOOTH IS EQUIPPED WITH INSIDE ACCESS LIGHTS)

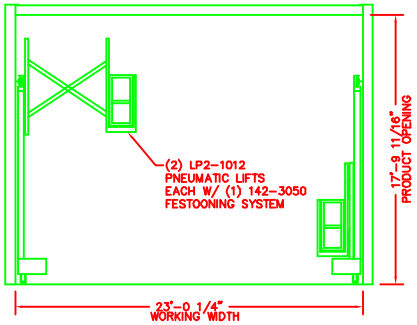

INTAKE END ELEVATION

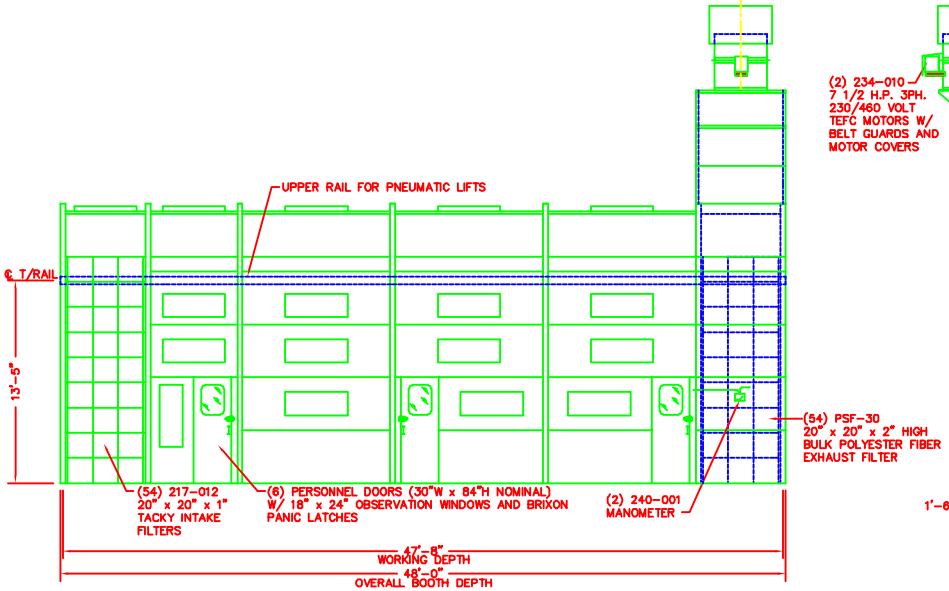

SIDE ELEVATION

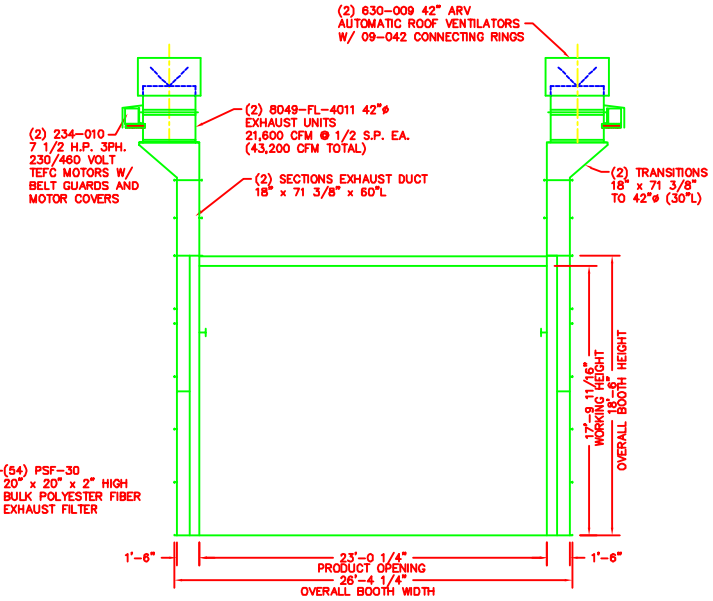

EXHAUST END ELEVATION

JBI INC. SPRAY BOOTHS & SYSTEMS
INDUSTRIAL PARK EAST · GREEN, WI 54160
THIS DRAWING IS THE PROPERTY OF J.B.I. INC. AND IS NOT TO BE LOANED, COPIED, OR DUPLICATED IN ANY MANNER WITHOUT PERMISSION.

FOR: KOBELCO

NO.	DATE	BY	REVISION
2	2/5/97	BWR	REDRAW
1	1/31/97	BWR	REDRAW

TITLE: T-50-WDT-S SANDING BOOTH

DRAWN: MTL APPD: | SCALE: 1/4"=1'-0" | DATE: 12-16-96 | SHEET: 1 OF 6 | SERIAL NUMBER: 19813 | DRAWING NUMBER: 201732